



SUBMITTAL : ECO-200GLBK

200 Gallon Storage Tank



Job Name	Location
Purchaser	Engineer
Submitted to	Reference <input type="checkbox"/> Approval <input type="checkbox"/> Construction <input type="checkbox"/>
Unit Designation	Schedule #

Specifications	GS4-45HPC
Performance	
Capacity per Heat Pump	4.5kw or 15,400 Btu/h
Recovery per HP @ 90°F Rise	20.5 Gallons per Hour
Storage Tank	ECO-200GLBK
Tank Volume Actual/Nominal	200 Gallons
Pressure Relief Valve (Psig & °F)	125 Psig
Temperature Sensor	Thermistor
Installed Tank Weight (lbs)	872lbs
Shipping Tank Weight (lbs)	1,072lbs
Anodes	2 x Magnesium
Tank Connection Sizes	
Cold Water Inlet	2 1/2" Female NPT
Hot Water Outlet	2 1/2" Male NPT
Cold Water to Heat Pump	3/4" Female NPT
Hot Water Return from HP	3/4" Female NPT
Recirculation Return	1" Female NPT
Pipe Size - Tank to Heat Pump	
Cold Water pipe - Tank to HP	As designed
Hot Water pipe - HP to Tank	As designed
Max Pipe Length inc	66ft
Max Vertical Separation of	23ft
Approvals	
Tank	ASME
Warranty	
Tank	6 Years

Construction

The tank shall be manufactured from mild steel with a baked on Cobalt enriched porcelain glass lining
Tank outer shell shall be steel with a baked on powder coating for protection

Insulation

A minimum of 1 7/8" insulation shall be sprayed on to the tank to reduce heat loss
Insulation shall not contribute to global warming

Connections

Connections to the Hot and Cold building supplies shall be 2 1/2" NPT male type for the Hot Water Outlet and 2 1/2" Female NPT for the Cold Water Inlet.
Cold Water supply to Heat Pump and Hot Water return from Heat Pump connections shall be 3/4" NPT Female type.
Piping to Heat Pump and return from Heat Pump shall be 1/2" with 2 Heat Pumps connected to the tank
For systems with more Heat Pump units connected to the tank follow piping diagram supplied by ECO2 Systems
A 1" Female NPT Recirculation return connection shall also be provided on the tank

Controls

The tank shall be supplied with two 91101-45190 Temperature sensors installed in two sensor wells to control two individual Heat Pumps
If more than two Heat Pumps shall be connected to the tank each additional Heat Pump shall requires it's own 91101-45190 Temperature Sensor
Additional sensors shall be field installed
Control wiring between Tank and Heat Pump shall require 16AWG shielded wire if longer than the wire supplied on the Heat Pump

Pressure and Temperature Relief

Tank shall be supplied with a factory installed ASME certified Pressure Relief valve
Pressure Relief Valve setting shall be 150 Psig



SUBMITTAL : ECO-200GLBK 200 Gallon Storage Tank



Job Name	Location		
Purchaser	Engineer		
Submitted to	Reference <input type="checkbox"/>	Approval <input type="checkbox"/>	Construction <input type="checkbox"/>
Unit Designation	Schedule #		

Storage Tank Dimensions

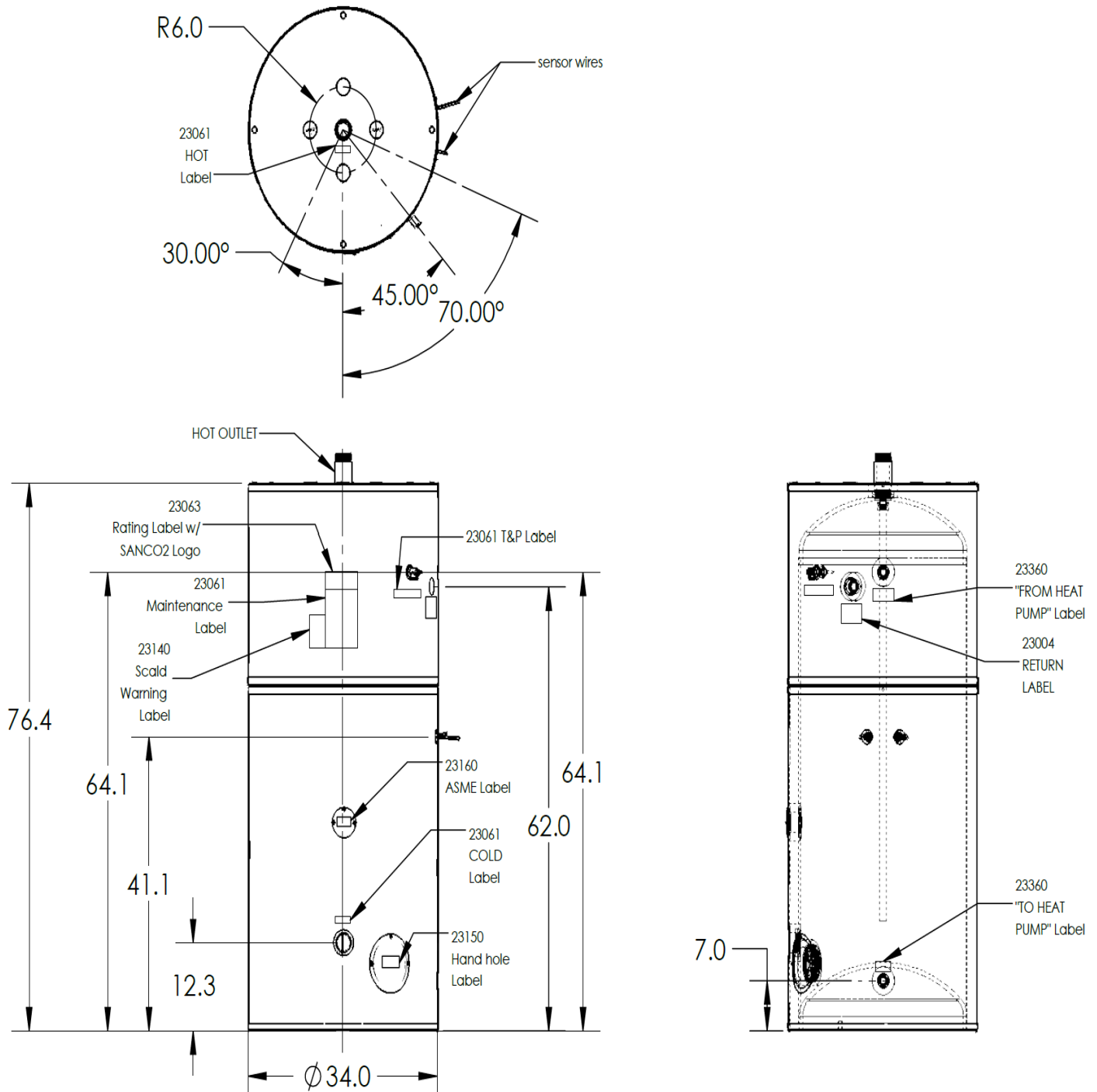

Eco2 Systems LLC

PO Box 1358, Walled Lake MI 48390, Tel : 1-844 SAND CO2 (1-844 726 3262)

www.eco2waterheater.com

Due to Eco2 Systems LLC's policy of on-going product development specifications are subject to change without notice

SUB-ECO2-ECO200-102021

© Eco2 Systems LLC 2021